

Toumba Serron Research Project Cut Sheet (V.1.0)

Toumba Serron 20 <u>24</u>	Context Type: (ring one) <u>CUT / INTERFACE</u>	Sector: <u>I6</u>	Trench: <u>21</u>	Context Number: <u>916</u>
----------------------------	--	----------------------	----------------------	-------------------------------

Interpretation Type

Cut of possible posthole (A)

Certainty of Interpretation: High / Medium / Low

<p>CUT/INTERFACE Description</p> <p>1. Shape in plan: Circular / Ovoid / Square / Rectangular / linear / Irregular / Other (specify): _____</p> <p>2. Corners: Angular / Rounded</p> <p>3. Break of slope top: Sharp / Gradual / Not Perceptible</p> <p>4. Profile of slope: (ring all appropriate) Concave / Convex / Shallow / Steep / Stepped / Undercut / Vertical / Irregular</p> <p>5. Break of slope base: Sharp / Gradual / Not Perceptible</p> <p>6. Shape of base: (ring all appropriate) a. Concave / Flat / Pointed / Uneven b. Other observations about base: _____</p>	<p>5. Orientation (where appropriate):</p> <p style="text-align: center;">N W —+— E S</p> <p>6. Inclination of axis: _____°</p> <p>7. List fill numbers: <u>(917)</u></p> <p>8. Thickness and extent a. Length: _____ m b. Width: <u>0</u> <u>06</u> m (diameter) c. Depth of Cut: _____ m</p>	<p>9. Excavation method / conditions: <u>trowel</u></p> <p>10. Truncated: YES / NO</p> <p>11. Excavated: <u>YES</u> / NO</p> <p>12. 100% excavated: <u>YES</u> / NO</p> <p>13. Other observations:</p> <hr/> <p>Level on context (2 values in m A.S.L.) Elevation Top: <u>70.62</u> m A.S.L. Elevation Bottom: <u>70.54</u> m A.S.L.</p>
---	--	--

Stratigraphic Matrix

			<u>917</u>								
This context is:			<u>916</u>								

Context same as:

Associated Contexts:

(917 - 941) → postholes cuts/fills, 907

Sketch Plan: please align north; include: measurements, levels, surrounding features and any other relevant annotations; for cuts, include a profile sketch.

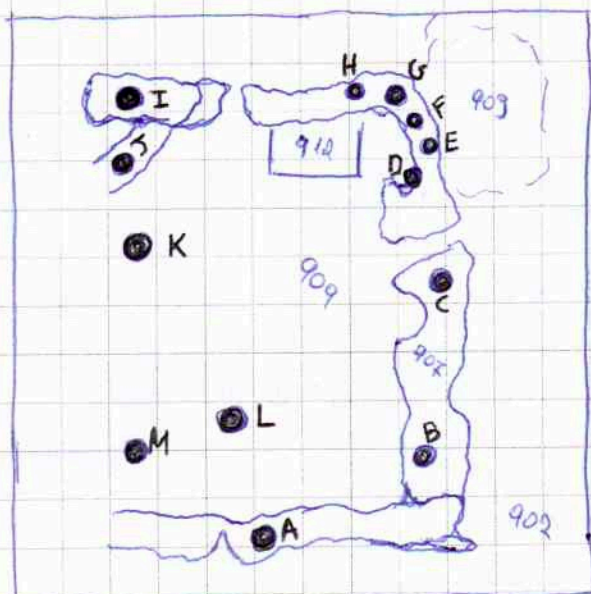

Drawing Reference Numbers (specify whether Plan, Section, Profile or Elevation):

Record Photograph #s
(include description)

2D Ortho Photograph #s

3D Model #s

IG21.09

Discussion: Consider: What is it? What is your interpretation rationale? How does this context relate to surrounding contexts? Have there been post-depositional processes? Are there special characteristics of this context? How was this context formed? What do you think is the origin of this context? (Additional sketches may be drawn here if required).

Time Period (include rationale):

Phase Number:

Feature / Stratigraphic Group Number:

Excavated and recorded by:

Date: 18/07/24

Checked by:

Date: